

Flute 1
Flute 2
Flute 3

POPOLUŠKA

Karel Svoboda
Arr. Peter Černička

Presto

Flute 1, 2, and 3 parts, measures 1-5. Dynamics: *f*.

Flute 1, 2, and 3 parts, measures 6-9. Dynamics: *p*.

Flute 1, 2, and 3 parts, measures 11-16. Dynamics: *f*.

Flute 1, 2, and 3 parts, measures 17-20. Dynamics: *rit.*

22 **Allegro** 25

Fl. 1, 2, 3

mf *f*

27

Fl. 1, 2, 3

f

31 37

Fl. 1, 2, 3

f

38 40 **Andante**

Fl. 1, 2, 3

1. 2. *tr~*

mf *mp*

45

Flute 1, Flute 2, Flute 3

50 50

Flute 1, Flute 2, Flute 3

mf

mf

54 54

Flute 1, Flute 2, Flute 3

mp

mp

mf

mp

62 62

Flute 1, Flute 2, Flute 3

mf

66 **66**

Fl. *f*

Fl. *f*

Fl. *f*

70

Fl. *mf*

Fl. *mf*

Fl. *mf*

1.

2.

76 **76**

Fl. *f* rit.

Fl. *mf*

Fl. *mf*

POPOLUŠKA

Karel Svoboda
Arr. Peter Černička

Presto

1 *f*

4

9 **9** *p*

13 *f*

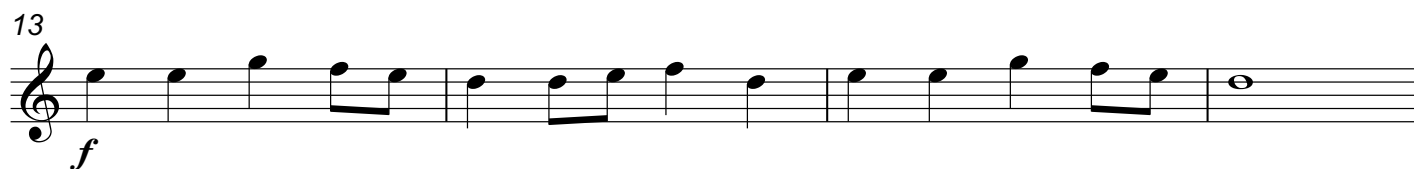

17

22 **22** **Allegro** *mf* *f*

25 **25** *f*

31 **31** *tr*

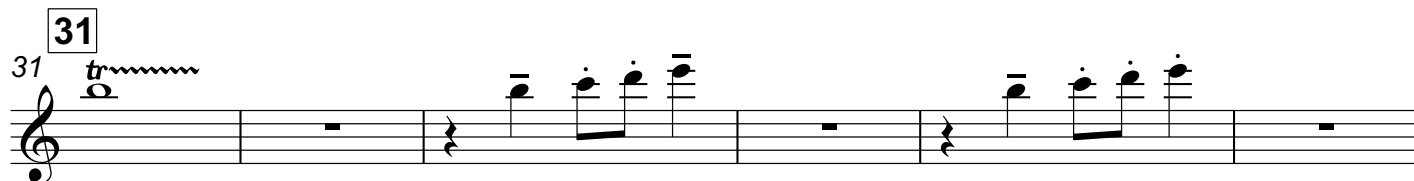

37 **37** *tr*

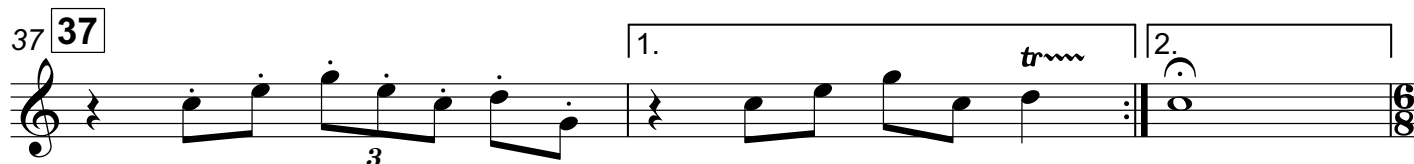

40 **40** Andante
2
mf

47 **50**

54 **54**
mp

62 **62**

66 **66**
f

69 *mf*

72 1. 2.

76 **76**
f rit.

POPOLUŠKA

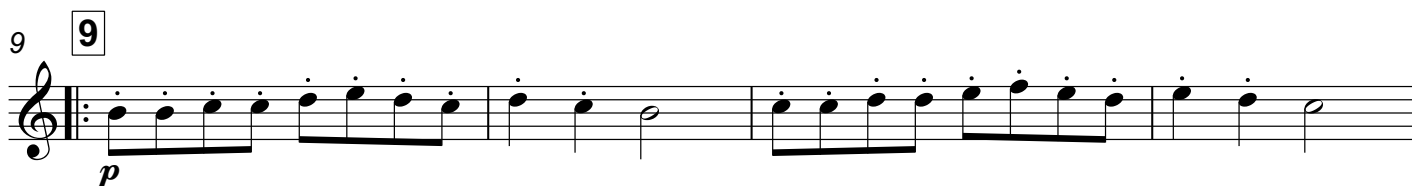
Karel Svoboda
Arr. Peter Černička**Presto**

POPOLUŠKA

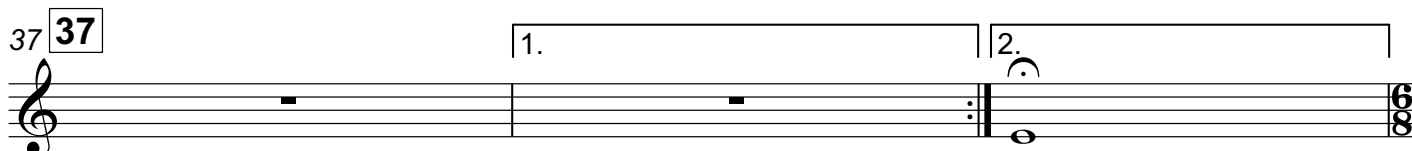
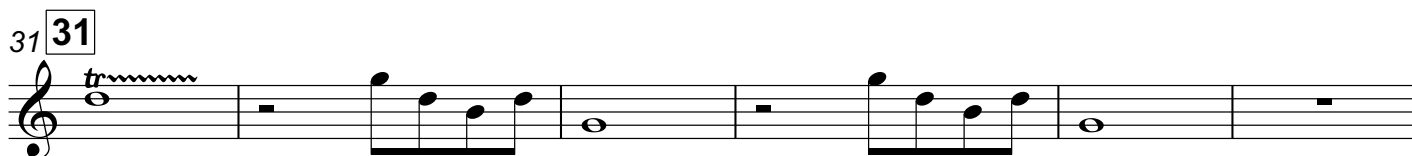
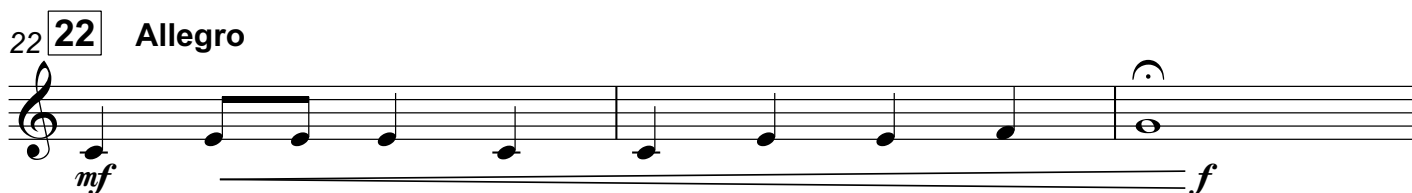
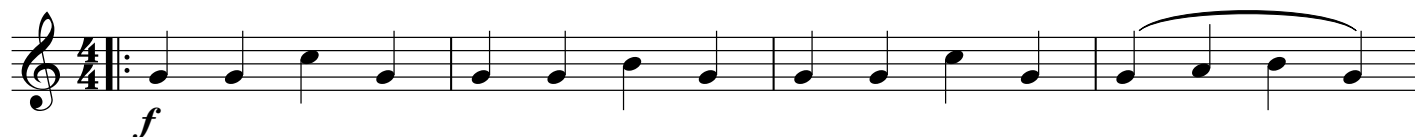
Karel Svoboda
Arr. Peter Černička**Presto**

40 **40** Andante

2
mp

47 **50**
mf

54 **54**
4
mp

62 **62**
mf

66 **66**
f

69 *mf*

72 1. 2.
mf

76 **76**
mf rit.

Piano

POPOLUŠKA

Karel Svoboda
Arr. Peter Černička

Presto

22 **22** Allegro **25**
 3
 3
 mf

27

31 **31** soli

35 **37** 1. 2.

40 **40** Andante mp p Ped.

43 Ped.

47

Ped. Ped. Ped.

50

Ped. Ped. Ped. Ped. Ped.

54

soli

mf

mp

Ped. Ped. Ped. Ped.

58

Ped. Ped. Ped. Ped.

62

Ped. Ped. Ped. Ped. Ped.

66 **66**

mf
mf
Ped. _____

70

p
p

72 1. 2.

76 **76**

mp
mp
Ped. _____

78

rit.
Ped. _____

Conc.
C
fin
